

Critical Illness Cover 2018 Claims

For Adviser use only

Critical Illness Cover can help ease the financial impact of being diagnosed with a specified critical illness, including many types of cancer, heart attack and stroke.

How can Critical Illness cover help?

It is designed to pay out a cash sum if your client is diagnosed with one of our conditions covered whilst the plan is in place.

The money could be used to:

- pay day to day expenses
- pay off a remaining mortgage or loans
- towards the cost of specialised treatment or adapting your client's home if needed

Not all types of cancer are covered and to make a claim for some illnesses your client may need to have permanent symptoms.

**Legal & General Nurse Support Services is a service provided by RedArc Assured Limited.

Product Features include;

- Advanced payment if the client is placed on an NHS waiting list for certain surgeries.
- Children's Critical Illness Cover included at no extra cost
- Clients can request changes to their policy to meet needs
- A suite of six support services included as standard*

Available at an extra cost:

- Up to 95 conditions covered with Critical Illness Extra (this includes all conditions covered with Critical Illness Cover)
- Children's Critical Illness Extra and Legal & General GP24**
- Waiver of premium
- Total and Permanent Disability

Critical Illness Claims 2018

93%*
of claims paid out



3,041
people helped



£195.2m
total value paid



£63,477
average customer payout



*Includes Children's Critical Illness Claims

Children's Critical Illness Claims 2018

96%
of claims paid out



115
people helped



£1.9m
total value paid



£17,838
average customer payout



The unexpected can happen at any time

A lot of people think that the worst won't happen to them. However as the figures below show, financial protection is important - at any age.

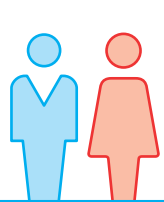

By 2020 **1 in 2** people will get cancer at some point in their lives

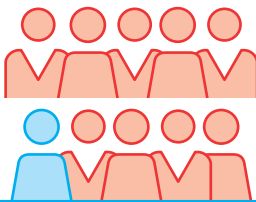

Only **1 in 10** UK adults has Critical Illness Cover



Clients are **6 times** more likely to claim under critical illness insurance than life insurance

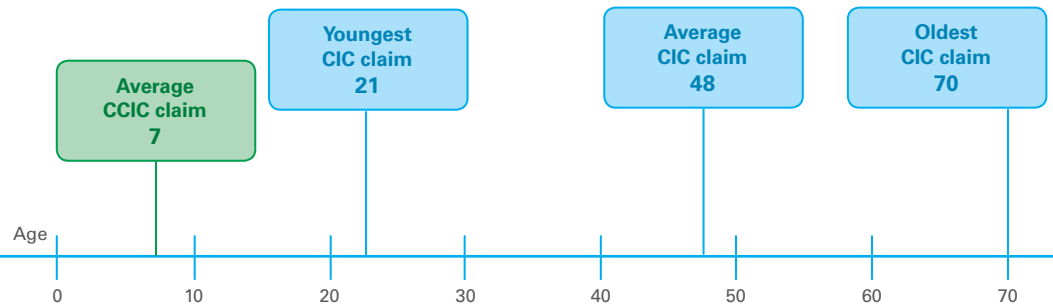

Sources: Legal & General Claims 2018, Macmillan Report, Mintel, Critical Illness Cover, UK - February 2018, www.theguardian.com
Legal & General Assurance Society Limited. Registered in England and Wales No. 166055. Authorised by the Prudential Regulation Authority and regulated by the Financial Conduct Authority and the Prudential Regulation Authority. Registered office: One Coleman Street, London EC2R 5AA
1062495 | W13945 05/19

